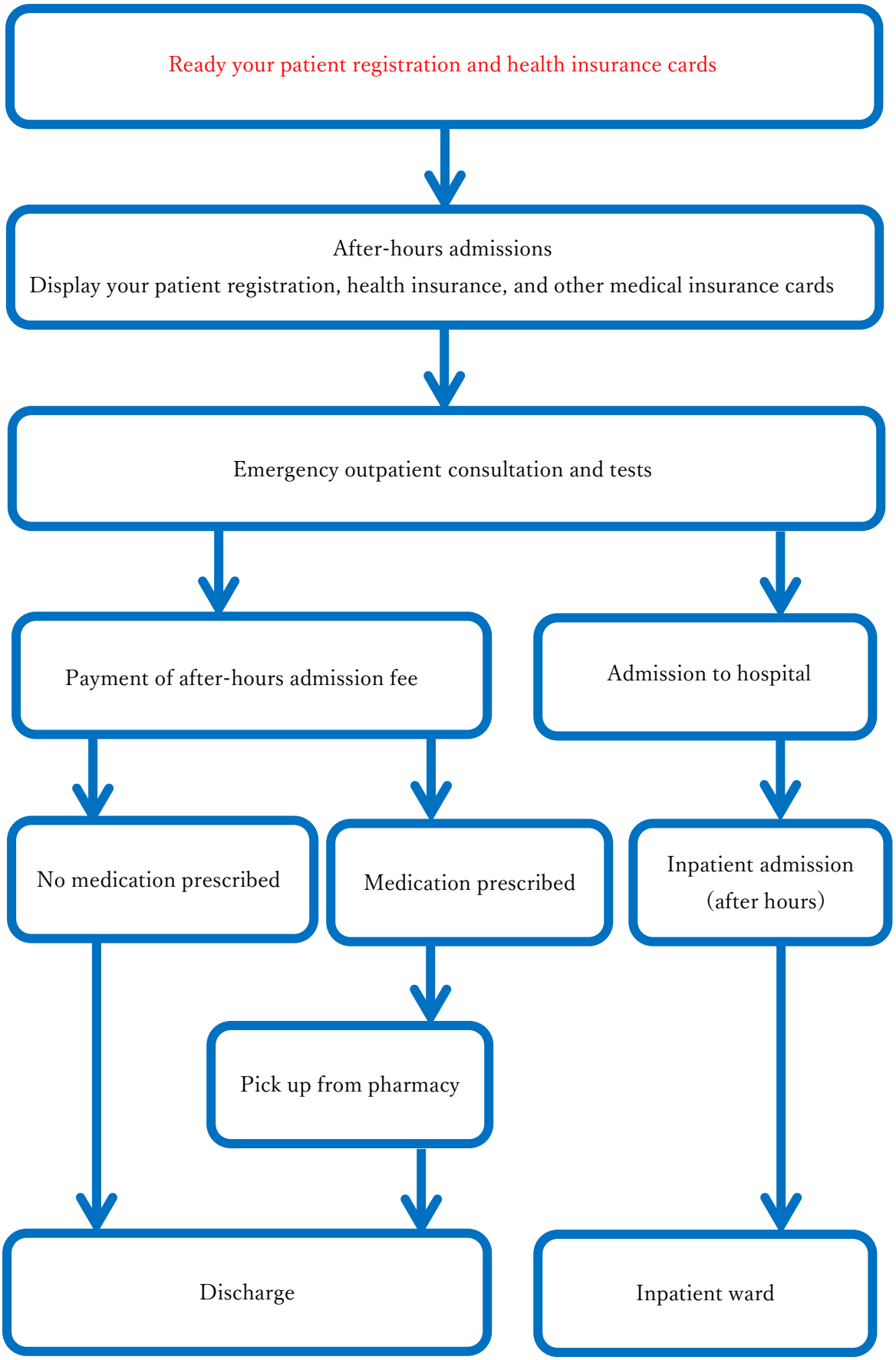
Ready your patient registration and health insurance cards
After-hours admissions
Display your patient registration, health insurance, and other medical insurance cards
Emergency outpatient consultation and tests
Payment of after-hours admission fee
Admission to hospital
No medication prescribed
Medication prescribed
Inpatient admission
(after hours)
Pick up from pharmacy
Discharge
Inpatient ward